

CORRIGENDUM - 2

SL. NO.	SECTION	EXISTING CONDITION	AMENDED AS																																				
1	Section-3 Qualification Information and Bidding Forms	<p>QUALIFICATION INFORMATION</p> <p>The information to be filled in by the Tenderer hereunder will be used for purposes of computing Tender capacity as provided for in Clause 2 of the Instructions to Tenderers. This information will not be incorporated in the Contract.</p> <p>1.1. Constitution or legal status of Tenderer</p> <p>Place of Registration: _____ [Attach copy]</p> <p>Principal place of business: _____ [Attach Copy]</p> <p>Total value of consultancy works executed and payments received in the following five Financial Years (attach certificate from Statutory Auditors)</p> <p>2018-2019: _____</p> <p>2019-2020: _____</p> <p>2020-2021: _____</p> <p>2021-2022: _____</p> <p>2022-2023: _____</p>	<p>QUALIFICATION INFORMATION</p> <p>The information to be filled in by the Tenderer hereunder will be used for purposes of computing Tender capacity as provided for in Clause 2 of the Instructions to Tenderers. This information will not be incorporated in the Contract.</p> <p>1.1. Constitution or legal status of Tenderer</p> <p>Place of Registration: _____ [Attach copy]</p> <p>Principal place of business: _____ [Attach Copy]</p> <p>Total value of consultancy works executed and payments received in the following five Financial Years (attach certificate from Statutory Auditors/Chartered Accountants)</p> <p>2018-2019: _____</p> <p>2019-2020: _____</p> <p>2020-2021: _____</p> <p>2021-2022: _____</p> <p>2022-2023: _____</p>																																				
2	Section-9 Price Schedule SCHEDULE FOR ON ACCOUNT PAYMENTS UNDER LUMP SUM PORTION	<table border="1"> <thead> <tr> <th>Head</th> <th>Description of major item</th> <th>Percentage distribution of accepted lumpsum price</th> </tr> </thead> <tbody> <tr> <td>A.</td> <td>Deployment of all personnel, as given in tables B1 to B4 in Appendix-B of Section-8 (Terms of Reference) and establishment of office (with all furniture, computers and other equipment) in Bengaluru for the staff deployed in Bengaluru</td> <td>8%</td> </tr> <tr> <td>B.</td> <td>Conducting Geotechnical Investigations, Detailed Architectural and Structural planning, design of Depots buildings and allied works etc. preparation of Conceptual plans, specifications, schedule of materials/BOQ as defined in Section 8- Terms of Reference</td> <td>15%</td> </tr> <tr> <td>C.</td> <td>Preparation of Cost Estimates and Bid Documents for the construction of Depot tender and Plant & Equipment tender</td> <td>27%</td> </tr> <tr> <td>D.</td> <td>Submission of Detailed Designs and all Drawings (except As-Built Drawings) for Civil, Structural, Architectural, MEP, S&T, Plant & Machinery, Track layout drawings, Combined services drawings and revised drawings during construction, if any etc.</td> <td>35%</td> </tr> <tr> <td>E.</td> <td>As-Built Drawings, IGBC Platinum Certification, Completion of supply of all personnel given in tables B2 to</td> <td>15%</td> </tr> </tbody> </table>	Head	Description of major item	Percentage distribution of accepted lumpsum price	A.	Deployment of all personnel, as given in tables B1 to B4 in Appendix-B of Section-8 (Terms of Reference) and establishment of office (with all furniture, computers and other equipment) in Bengaluru for the staff deployed in Bengaluru	8%	B.	Conducting Geotechnical Investigations, Detailed Architectural and Structural planning, design of Depots buildings and allied works etc. preparation of Conceptual plans, specifications, schedule of materials/BOQ as defined in Section 8- Terms of Reference	15%	C.	Preparation of Cost Estimates and Bid Documents for the construction of Depot tender and Plant & Equipment tender	27%	D.	Submission of Detailed Designs and all Drawings (except As-Built Drawings) for Civil, Structural, Architectural, MEP, S&T, Plant & Machinery, Track layout drawings, Combined services drawings and revised drawings during construction, if any etc.	35%	E.	As-Built Drawings, IGBC Platinum Certification, Completion of supply of all personnel given in tables B2 to	15%	<table border="1"> <thead> <tr> <th>Head</th> <th>Description of major item</th> <th>Percentage distribution of accepted lumpsum price</th> </tr> </thead> <tbody> <tr> <td>A.</td> <td>Deployment of all personnel, as given in tables B1 to B4 in Appendix-B of Section-8 (Terms of Reference) and establishment of office (with all furniture, computers and other equipment) in Bengaluru for the staff deployed in Bengaluru</td> <td>8%</td> </tr> <tr> <td>B.</td> <td>Conducting Geotechnical Investigations, Detailed Architectural and Structural planning, design of Depots buildings and allied works etc. preparation of Conceptual plans, specifications, schedule of materials/BOQ as defined in Section 8- Terms of Reference</td> <td>15%</td> </tr> <tr> <td>C.</td> <td>Preparation of Cost Estimates and Bid Documents for the construction of Depot tender and Plant & Equipment tender</td> <td>27%</td> </tr> <tr> <td>D.</td> <td>Submission of Detailed Designs and all Drawings (except As-Built Drawings) for Civil, Structural, Architectural, MEP, Plant & Machinery, Track layout drawings, Combined services drawings and revised drawings during construction, if any etc.</td> <td>35%</td> </tr> <tr> <td>E.</td> <td>As-Built Drawings, IGBC Platinum Certification, Completion of supply of all personnel given in tables B2 to</td> <td>15%</td> </tr> </tbody> </table>	Head	Description of major item	Percentage distribution of accepted lumpsum price	A.	Deployment of all personnel, as given in tables B1 to B4 in Appendix-B of Section-8 (Terms of Reference) and establishment of office (with all furniture, computers and other equipment) in Bengaluru for the staff deployed in Bengaluru	8%	B.	Conducting Geotechnical Investigations, Detailed Architectural and Structural planning, design of Depots buildings and allied works etc. preparation of Conceptual plans, specifications, schedule of materials/BOQ as defined in Section 8- Terms of Reference	15%	C.	Preparation of Cost Estimates and Bid Documents for the construction of Depot tender and Plant & Equipment tender	27%	D.	Submission of Detailed Designs and all Drawings (except As-Built Drawings) for Civil, Structural, Architectural, MEP, Plant & Machinery, Track layout drawings, Combined services drawings and revised drawings during construction, if any etc.	35%	E.	As-Built Drawings, IGBC Platinum Certification, Completion of supply of all personnel given in tables B2 to	15%
Head	Description of major item	Percentage distribution of accepted lumpsum price																																					
A.	Deployment of all personnel, as given in tables B1 to B4 in Appendix-B of Section-8 (Terms of Reference) and establishment of office (with all furniture, computers and other equipment) in Bengaluru for the staff deployed in Bengaluru	8%																																					
B.	Conducting Geotechnical Investigations, Detailed Architectural and Structural planning, design of Depots buildings and allied works etc. preparation of Conceptual plans, specifications, schedule of materials/BOQ as defined in Section 8- Terms of Reference	15%																																					
C.	Preparation of Cost Estimates and Bid Documents for the construction of Depot tender and Plant & Equipment tender	27%																																					
D.	Submission of Detailed Designs and all Drawings (except As-Built Drawings) for Civil, Structural, Architectural, MEP, S&T, Plant & Machinery, Track layout drawings, Combined services drawings and revised drawings during construction, if any etc.	35%																																					
E.	As-Built Drawings, IGBC Platinum Certification, Completion of supply of all personnel given in tables B2 to	15%																																					
Head	Description of major item	Percentage distribution of accepted lumpsum price																																					
A.	Deployment of all personnel, as given in tables B1 to B4 in Appendix-B of Section-8 (Terms of Reference) and establishment of office (with all furniture, computers and other equipment) in Bengaluru for the staff deployed in Bengaluru	8%																																					
B.	Conducting Geotechnical Investigations, Detailed Architectural and Structural planning, design of Depots buildings and allied works etc. preparation of Conceptual plans, specifications, schedule of materials/BOQ as defined in Section 8- Terms of Reference	15%																																					
C.	Preparation of Cost Estimates and Bid Documents for the construction of Depot tender and Plant & Equipment tender	27%																																					
D.	Submission of Detailed Designs and all Drawings (except As-Built Drawings) for Civil, Structural, Architectural, MEP, Plant & Machinery, Track layout drawings, Combined services drawings and revised drawings during construction, if any etc.	35%																																					
E.	As-Built Drawings, IGBC Platinum Certification, Completion of supply of all personnel given in tables B2 to	15%																																					

		B4 for all man-months and completion of any balance works		B4 for all man-months and completion of any balance works	
		Total (A to E)		Total (A to E)	
		100%		100%	
3	Section-6 : Contract Data p.no.84 and Section-7 : Particular Conditions of Contract p.no.143	Defect Liability Period: 42 Months		Defect Liability Period: 12 Months from the end of Contract duration.	
4	SECTION-5: CONDITIONS OF CONTRACT (CC) AND SPECIAL CONDITIONS OF CONTRACT (SCC) Clause. 36 and SECTION-7 PARTICULAR CONDITIONS OF CONTRACT (PCC) Clause 37.3, a, b, c	<p>Existing tender Condition</p> <p>No amount will be certified or paid until the employer has received and approved the performance security. Thereafter, within 10 (ten) days of receipt of the bill from the Consultant, the Employer shall broadly determine the amount due to the Consultant releasing 80% of the amount. After preliminary scrutiny and certifications by the Employer, Payment of 80% of the certified net payment due (after recoveries and deductions), will be made by the Employer within 10 working days of receiving a statement and supporting documents from the Employer.</p> <p>The remaining 20% of the bill shall be recommended by Employer after detail scrutiny and subsequent comments within 30 days of receipt of the bill from the Consultant. After the submission of bill from the Employer to the Employer, remaining 20% amount: of the bill shall be released within 15 working days by Employer. Any discrepancy shall be rectified in the next payment to the Consultant.</p>		<p>Existing tender Condition</p> <p>No amount will be certified or paid until the employer has received and approved the performance security. Thereafter, within 10 (ten) days of receipt of the bill from the Consultant, the Employer shall broadly determine the amount due to the Consultant releasing 80% of the amount. After preliminary scrutiny and certifications by the Employer, Payment of 80% of the certified net payment due (after recoveries and deductions), will be made by the Employer within 10 working days of receiving a statement and supporting documents from the Employer.</p> <p>The remaining 20% of the bill shall be recommended by Employer after detail scrutiny and subsequent comments within 30 days of receipt of the bill from the Consultant. After the submission of bill from the Consultant to the Employer, remaining 20% amount: of the bill shall be released within 20 working days by Employer. Any discrepancy shall be rectified in the next payment to the Consultant.</p>	
5	SECTION-7 PARTICULAR CONDITIONS OF CONTRACT (PCC) Clause. 34.7	<p>Adjustments for Changes in Legislation Notwithstanding the foregoing, the Consultant shall not be entitled to such an extension of time if the same shall already have been taken into account in determining an extension and such Cost shall not be separately paid if the same shall already have been taken into account in the indexing of any inputs to the table of adjustment data in accordance with the provisions of Sub Clause PVC/Contract Data.</p>		<p>Adjustments for Changes in Legislation Notwithstanding the foregoing, the Consultant shall not be entitled to such an extension of time if the same shall already have been taken into account in determining an extension and such Cost shall not be separately paid if the same shall already have been taken into account in the indexing of any inputs to the table of adjustment data in accordance with the Contract Data.</p>	
6	SECTION -2, CLAUSE 3.2 (A) , PAGE 13	<p>Required average annual turnover (In all classes of civil, architectural, E&M system design work only):</p> <p>The intending tenderer / firm / company should have achieved a MINIMUM AVERAGE ANNUAL TURNOVER of ₹ 3 Crore in Five Financial Years from 2018-19 to 2022-23 (both inclusive)</p>		<p>Required average annual turnover:</p> <p>The intending tenderer / firm / company should have achieved a MINIMUM AVERAGE ANNUAL TURNOVER of ₹ 3 Crore in Five Financial Years from 2018-19 to 2022-23 (both inclusive)</p>	
7	SECTION-7 PARTICULAR CONDITIONS OF CONTRACT (PCC) NEW CLAUSE-10	<p>Integrated Testing and System Commissioning</p> <p>Statutory Requirements: The Consultant shall carry out all statutory tests and trials, under the supervision of the Employer, necessary for obtaining sanction of the competent authority for opening the system for public carriage of passengers as mentioned in the Special Conditions of Contract.</p>		<p>Integrated Testing and System Commissioning</p> <p>Statutory Requirements: The Consultant shall coordinate, monitor and guide in carrying out all statutory tests and trials within the depots, under the supervision of the Employer, necessary for obtaining sanction of the competent authority for opening the system for public carriage of passengers as mentioned in the Special Conditions of Contract.</p>	
8	Drawings			Attached drawings of site layouts of the depots along with Google map and approach roads.	

PROPOSED AKKUPETE DEPOT LOCATION PLAN FOR BANGALORE SUBURBAN RAILWAY PROJECT

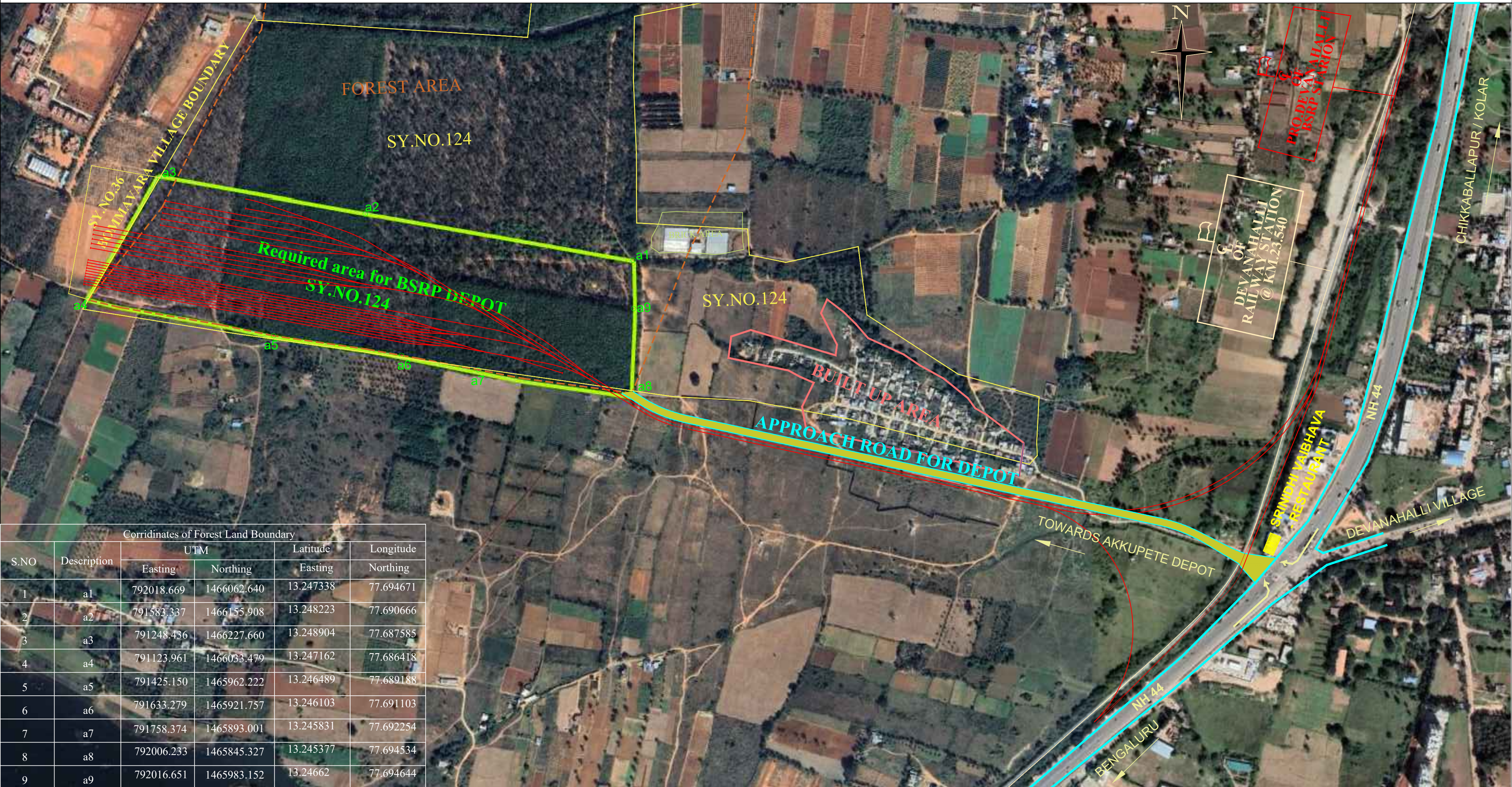

Corridinates of Forest Land Boundary

S.NO	Description	UTM		Latitude		Longitude	
		Easting	Northing	Easting	Northing	Easting	Northing
1	a1	792018.669	1466062.640	13.247338	77.694671		
2	a2	791583.337	1466155.908	13.248223	77.690666		
3	a3	791248.436	1466227.660	13.248904	77.687585		
4	a4	791123.961	1466033.479	13.247162	77.686418		
5	a5	791425.150	1465962.222	13.246489	77.689188		
6	a6	791633.279	1465921.757	13.246103	77.691103		
7	a7	791758.374	1465893.001	13.245831	77.692254		
8	a8	792006.233	1465845.327	13.245377	77.694534		
9	a9	792016.651	1465983.152	13.24662	77.694644		

PROPOSED SOLADEVANAHALLI DEPOT LOCATION PLAN FOR BANGALORE SUBURBAN RAILWAY PROJECT

